通 告 Notice

公眾休憩用地 - 封閉區域

Public Open Spaces - Closed Areas

請注意，下圖紅色部分將於2023年1月30日至2月3日被圍封作害蟲防治。

Members of the Public are asked to note that the area outlined in red below will be closed to the Public for pest control from 30 January to 3 February 2023.

本通告乃根據西九文化區（公眾休憩用地）附例8（2）款訂立。

This notice is made under Section 8 (2) of the West Kowloon Cultural District (Public Open Spaces) Bylaw.

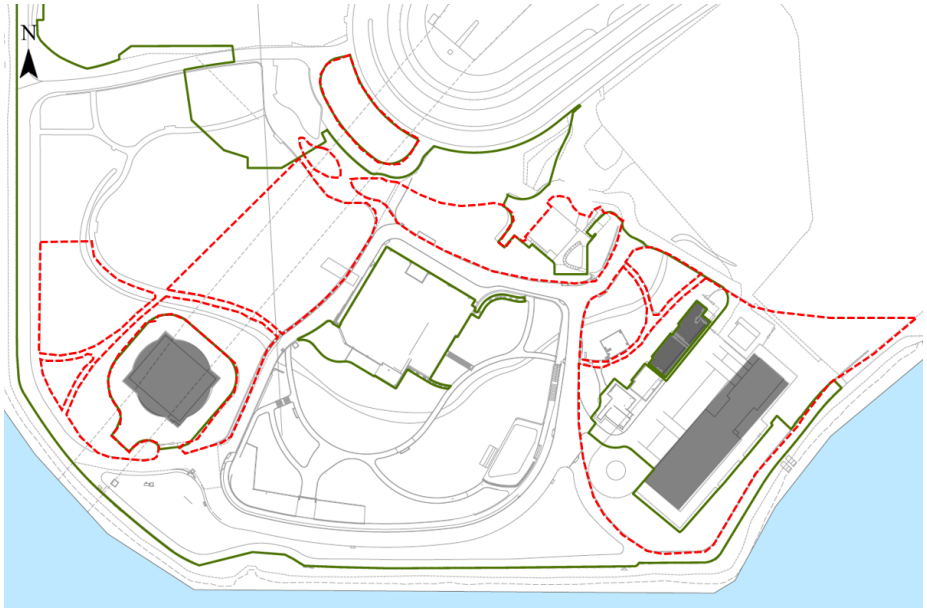

如有任何查詢，請致電2200 0724與我們聯絡。

Should you have any enquiry, please feel free to contact us at 2200 0724.

黎秀雲
獲授權人士
園區營運
西九文化區管理局

Lai Sau Wan
Authorised Person
Park & Public Open Space Operations
West Kowloon Cultural District Authority

westKowloon
西九文化區